

Church at Worship 9:00 & 11:45 a.m. Services

Video Announcements

Prelude	<i>Champaca</i>	<i>Elizabeth Peters</i>
Pastoral Welcome		Joey Oh
Hymn of Praise	<i>This Is My Father's World</i>	<i>Maltbie D. Babcock</i>
Prayer		Adrian Pressley
Tithes and Offerings	Local Church Budget (Loose offerings go to church budget.)	Chris Stanley
Offertory	<i>Thine Is the Glory</i>	<i>arr. Ron Mallory</i>
Baptism	Luke Joel Figueroa Madison Michelle Ghosh, Morgan Tyler Ghosh	Doug Mace ⁴
Lamb's Offering	<i>The Golden Rule</i>	<i>Nick and Becky Drake</i>
Children's Feature		Chris Johnston
Anthem	<i>Do unto Others</i>	<i>Teresa Jennings</i>
Scripture Reading	Matthew 5:17-20, NIV	Cherub Choir
Meditation		
Sermon	(<i>To Understand the Bible . . .</i>) Keep Reading! <i>Understandable</i> (Part 4 of 7)	Miguel Mendez
Closing Prayer		Miguel Mendez
Postlude	<i>How Firm A Foundation</i>	<i>arr. James Pethel</i>

Worship Service Participating Musicians

Joaquin Ferretti, chorister

K.C. Hohensee, percussion; Joshua Wendt, guitar; David Smith, bass
Josh Solinap, alto saxophone; Adriana Perera, piano; Kimo Smith, organ

Cherub Choir, Aimee Leukert, conductor
Campana Ringers, Sammy Young, conductor

Current Sermon Series

January 27 to March 23



Understandable
You can understand the Bible!

Isn't understanding the Bible the quest of every committed Christ-follower? Wouldn't every disciple who follows Jesus desire to understand his Word? And most important: *Doesn't Jesus want us to understand his Word?*

Yet research shows that nearly a quarter of those who say they follow Jesus *rarely or never* read their Bibles! The same study found that only 14% of Christians read their Bibles daily, while 21% say they read it several times a week, and even less, 12%, say they read it monthly.

Most Christians would confess that Scripture is the primary means through which God speaks to us. If that is true, why are the numbers of those who read it so staggeringly low?

Maybe the core answer is simple: *We tend to read what we understand and avoid what we don't.* Could it be that simple? If so, wouldn't reading the Bible regularly rise dramatically if we just knew one thing: That the Bible is *Understandable*?

Together in Prayer

JOIN US! Every Sabbath our Prayer Room (room 102, south side of church) is open between 10:30 and 11:30 a.m. You may also submit your prayer requests or comments any time at lluc.org. And call in our daily 7 a.m. prayer line family by dialing (909)361-6220, enter ID number 11125#.

Assisted listening devices are available to check out from the deacons' room.

Questions or Comments: www.lluc.org

Church Office Hours: M.-Th., 8am - 4pm ; F., 8am-noon. Closed Tu., 8:30-9:30am

Anthem Modern Service

Auditorium

10:00 & 11:30 a.m. Services

Baptism

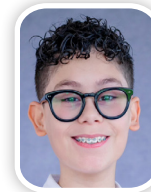

Luke Joel Figueroa, a living testament to answered prayers, desires to publicly declare his gratitude for the precious gift of life through baptism. He was born prematurely at LLUCH with multiple complications and was given 12 hours to live. His parents turned to Jesus, who heard their prayer, healing him, redeeming and saving all of them. Now 13 and in the seventh grade, Luke enjoys learning, music, and sports.

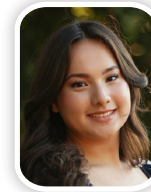

Madison Michelle Ghosh plans to be baptized, showing her love and commitment to Jesus. She enjoyed baptismal classes with Pastor Mace and now wants to offer her love for God to others. An eighth-grader at LLA, Madison enjoys playing volleyball and spending time with friends and family.



Morgan Tyler Ghosh wants to show his public commitment to Jesus through baptism. Following baptismal lessons with Pastor Mace, he wants to demonstrate God's love to others. Tyler attends eighth-grade at Loma Linda Academy. He likes sports, especially baseball, and playing the saxophone as well as spending time with family and friends.

Sunset Today - 5:53 p.m. Sunset Next Week - 6:58

Church and Community Life

The center floral arrangement is given in loving memory and deep appreciation for the blessing of knowing Melissa Kidder, MD. She was an inspiration. From “the old Sabbath School Village.”

The north and south floral arrangements are given by LLUC Music Ministry in loving memory of Melissa Kidder.

Loma Linda Academy Alumni Homecoming will be March 8-9. For more info, go to www.lla.org/alumni/homecoming or contact Fonny Oei or Finny Parchamento at (909)796.0161, ext. 3340 or alumni@lla.org.

Senior Ministry social, “Music and Memories,” will feature radio host Lee McIntyre. Enjoy St. Patrick’s Day afternoon with music from your high school years, with laughter, prizes, fun, and refreshments! Admission is free. Bring your friends. Sunday, March 17, at 2 p.m., in the William Loveless Fellowship Hall.

Help send our LLUC Pathfinders to the International Camporee in Gillette, Wyoming, August 5 to 11, 2024. This amazing event is expected to bring together over 50,000 young Adventists from around the world, to worship God together under the theme “Believe the Promise.” Your donations will cover transportation, camping equipment, and other associated costs. Donate by check, payable to LLUC, memo: International Camporee-Gillette) or cash via tithe envelope; mark “Pathfinders” on the envelope. For more information, email lluc.pathfinders@gmail.com.

Caregiver’s Support for the Chronically & Terminally Ill meets the first Sunday of every month in room 130 from 2 to 3:30 p.m. Mark your calendars now for April 7; May 5, and June 2.

Good Grief: From Tears to Joy seminar will be held Sabbath afternoon, April 20, in Fellowship Hall as Mike and Pam Tucker present a seminar in which key tools for facing grief and finding peace are explored. This seminar will also explore a few healthy grieving practices, steps adjusting to loss, and how to help others navigate through a difficult journey of life. Space is limited; lunch provided and registration required at lluc.org.

For a complete list of Sabbath Schools go to lluc.org/sabbath-school-groups.

Don’t forget to set your clocks forward for DST Sunday morning at 2 a.m.

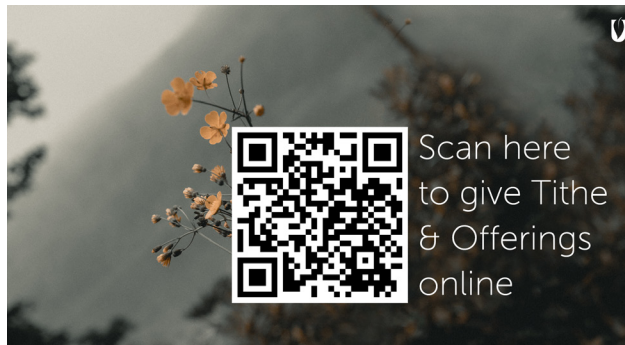

WE ARE **HIRING**
Job Positions

THRIFT STORE SHIFT MANAGER
Part time 25HRS M-F

CAFÉ SOUS-CHEF
Full time

UREACH CAFÉ CLERK/CASHIER
Part time

THRIFT STORE CLERK/RENEW HOMELESS MINISTRIES
Full time

Logos: uReach (A MINISTRY OF LLUC), thrift, renew, café. QR code for more information.



Calendar of Events

Sunday, March 10 1:30 p.m.	Dementia Caregivers Support Group, room 102
Tuesday, March 12 5:30-7:00 p.m.	Experiencing God Bible Study, Zoom meeting, ID 985 953 81381
6:30-8:00 p.m.	Experiencing God Bible Study, Zoom meeting, ID 531 952 429 or call (669)900-6833
Wednesday, March 13 6:00 p.m.	Open Prayer Circle, room 102
Friday, March 15 7:30 p.m.	Night Church (Praxis), Young Adults, Auditorium
Sabbath, March 16 9:00 & 11:45 a.m.	Look for the Main Character, <i>Understandable</i> (part 6 of 7), Randy Roberts, Sanctuary
10:00 a.m.	Praxis Young Adult Sabbath School, Family Ministries Bldg, room 0402
10:00 & 11:30 a.m.	Anthem Modern Service, Auditorium
10:30 a.m.	Sabbath School, Sanctuary
5:00 p.m.	LLA Wind Symphony, Sanctuary

